

Scheveningen

(Lat,Lon=52.107°N,4.252°E)

Issued at 04 Nov 2022 12:51 (UTC+1.0)



TIDAL PREDICTION 04 Nov 2022 until 10 Nov 2022

- Water level astro [m+LAT]
 - Water level incl. surge [m+LAT]
 - Depth averaged velocity [knots]
 - Surge [m]
- (Dots on full hours)

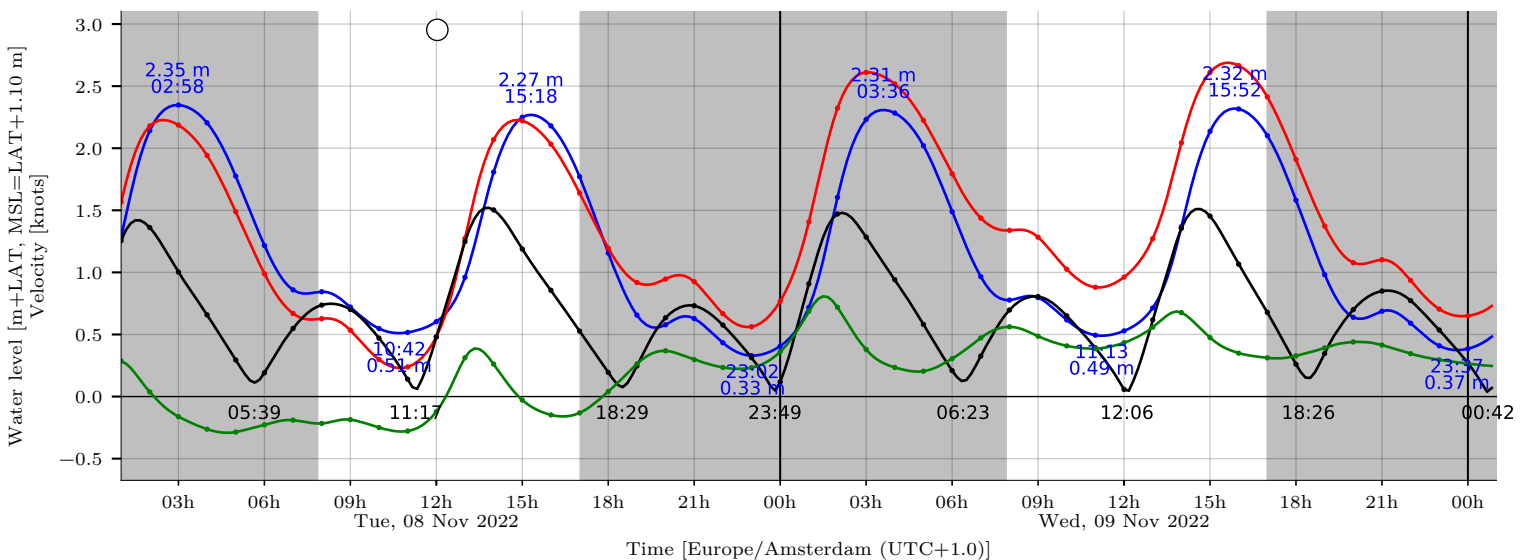
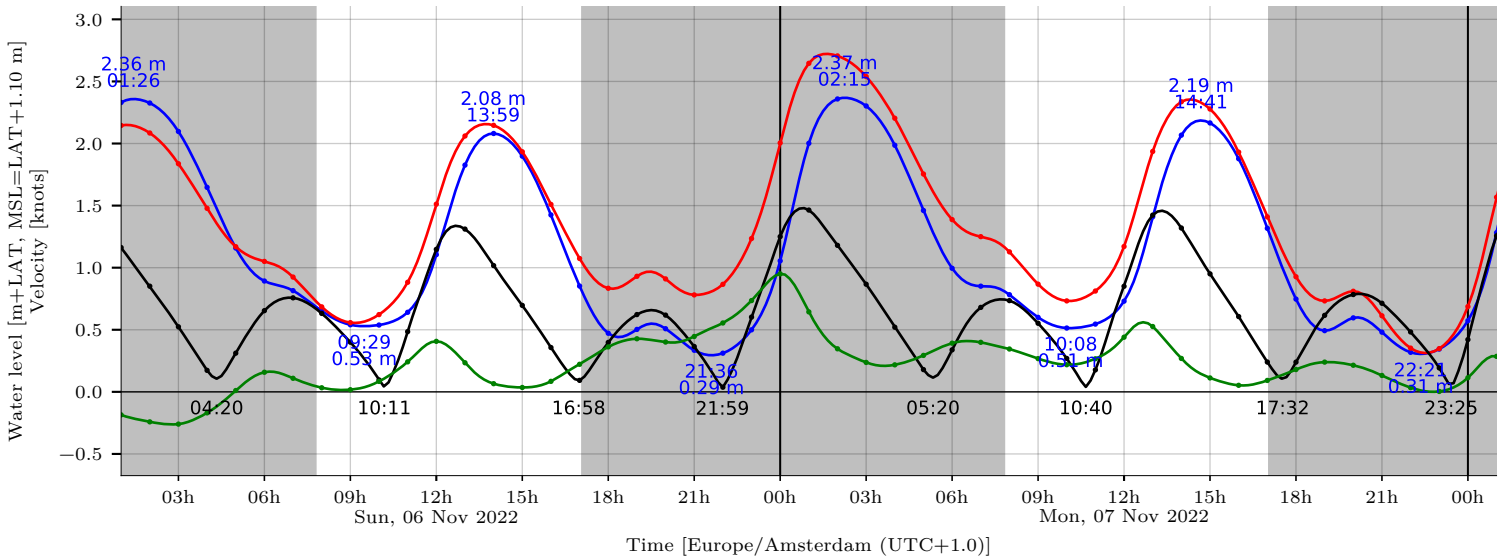
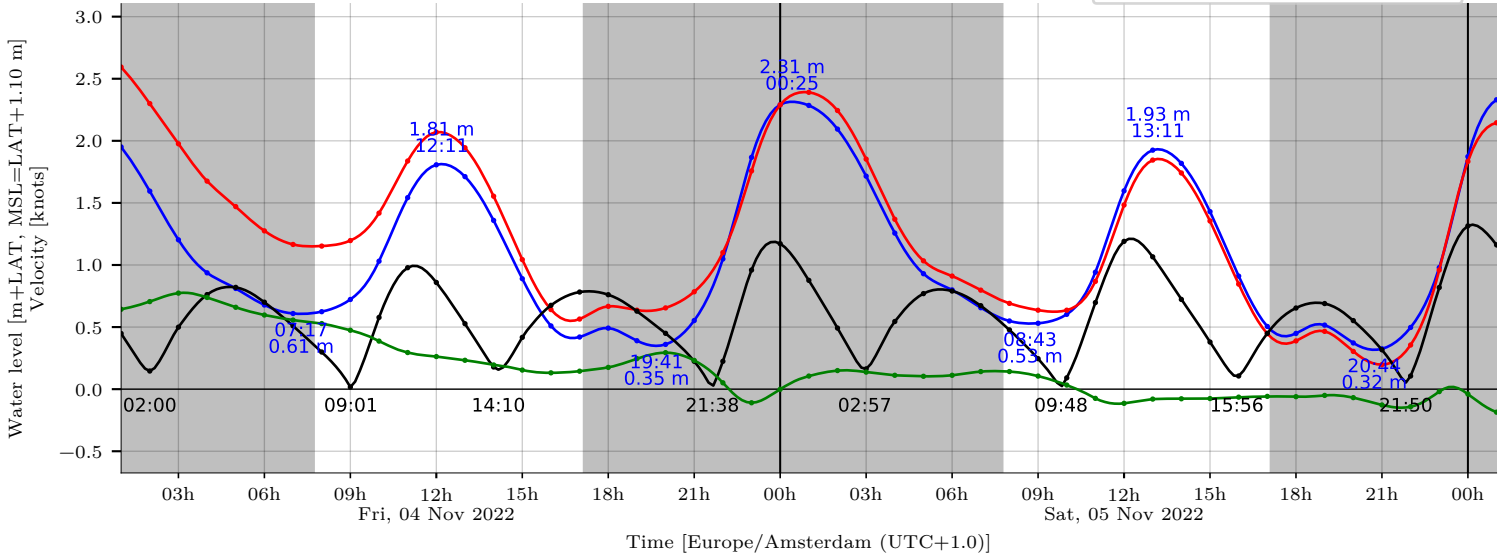

Scheveningen

(Lat,Lon=52.107°N,4.252°E)

Issued at 04 Nov 2022 12:51 (UTC+1.0)



TIDE TABLE

Astronomical tide, Timezone = Europe/Amsterdam (UTC+1.0), Reference level = LAT [MSL=LAT+1.10 m]

| Date | Time | Water level | Surge | Date | Time | Water level | Surge | Date | Time | Water level | Surge | | | |
|----------------|-------|-------------|-------|---------|----------------|-------------|---------|------|---------|----------------|-------|---------|----|---------|
| 2022/11/04 Fri | 07:17 | +0.61 m | LW | +0.55 m | 2022/11/06 Sun | 01:26 | +2.36 m | HW | -0.21 m | 2022/11/08 Tue | 02:58 | +2.35 m | HW | -0.16 m |
| 2022/11/04 Fri | 12:11 | +1.81 m | HW | +0.26 m | 2022/11/06 Sun | 09:29 | +0.53 m | LW | +0.04 m | 2022/11/08 Tue | 10:42 | +0.51 m | LW | -0.28 m |
| 2022/11/04 Fri | 19:41 | +0.35 m | LW | +0.29 m | 2022/11/06 Sun | 13:59 | +2.08 m | HW | +0.07 m | 2022/11/08 Tue | 15:18 | +2.27 m | HW | -0.08 m |
| | | | | | 2022/11/06 Sun | 21:36 | +0.29 m | LW | +0.51 m | 2022/11/08 Tue | 23:02 | +0.33 m | LW | +0.23 m |
| 2022/11/05 Sat | 00:25 | +2.31 m | HW | +0.05 m | | | | | | | | | | |
| 2022/11/05 Sat | 08:43 | +0.53 m | LW | +0.12 m | 2022/11/07 Mon | 02:15 | +2.37 m | HW | +0.31 m | 2022/11/09 Wed | 03:36 | +2.31 m | HW | +0.27 m |
| 2022/11/05 Sat | 13:11 | +1.93 m | HW | -0.08 m | 2022/11/07 Mon | 10:08 | +0.51 m | LW | +0.22 m | 2022/11/09 Wed | 11:13 | +0.49 m | LW | +0.39 m |
| 2022/11/05 Sat | 20:44 | +0.32 m | LW | -0.11 m | 2022/11/07 Mon | 14:41 | +2.19 m | HW | +0.14 m | 2022/11/09 Wed | 15:52 | +2.32 m | HW | +0.36 m |
| | | | | | 2022/11/07 Mon | 22:21 | +0.31 m | LW | +0.01 m | 2022/11/09 Wed | 23:37 | +0.37 m | LW | +0.28 m |

VELOCITY TABLE

Timezone = Europe/Amsterdam (UTC+1.0), Depth-averaged velocity, Direction is going to, Convention is nautical

| Date | Time | Velocity | Direction | Date | Time | Velocity | Direction | Date | Time | Velocity | Direction | | | |
|----------------|-------|------------|-----------|----------------|-------|------------|-----------|----------------|-------|------------|-----------|--|--|--|
| 2022/11/04 Fri | 01:00 | 0.45 knots | 27° NNE | 2022/11/06 Sun | 01:00 | 1.16 knots | 38° NE | 2022/11/08 Tue | 01:00 | 1.26 knots | 45° NE | | | |
| 2022/11/04 Fri | 02:00 | 0.15 knots | 319° NW | 2022/11/06 Sun | 02:00 | 0.85 knots | 36° NE | 2022/11/08 Tue | 02:00 | 1.36 knots | 40° NE | | | |
| 2022/11/04 Fri | 03:00 | 0.50 knots | 237° WSW | 2022/11/06 Sun | 03:00 | 0.52 knots | 32° NNE | 2022/11/08 Tue | 03:00 | 1.00 knots | 36° NE | | | |
| 2022/11/04 Fri | 04:00 | 0.76 knots | 232° SW | 2022/11/06 Sun | 04:00 | 0.17 knots | 7° N | 2022/11/08 Tue | 04:00 | 0.66 knots | 33° NNE | | | |
| 2022/11/04 Fri | 05:00 | 0.82 knots | 231° SW | 2022/11/06 Sun | 05:00 | 0.31 knots | 238° WSW | 2022/11/08 Tue | 05:00 | 0.29 knots | 21° NNE | | | |
| 2022/11/04 Fri | 06:00 | 0.70 knots | 231° SW | 2022/11/06 Sun | 06:00 | 0.65 knots | 228° SW | 2022/11/08 Tue | 06:00 | 0.19 knots | 260° W | | | |
| 2022/11/04 Fri | 07:00 | 0.51 knots | 230° SW | 2022/11/06 Sun | 07:00 | 0.76 knots | 229° SW | 2022/11/08 Tue | 07:00 | 0.55 knots | 229° SW | | | |
| 2022/11/04 Fri | 08:00 | 0.30 knots | 230° SW | 2022/11/06 Sun | 08:00 | 0.63 knots | 228° SW | 2022/11/08 Tue | 08:00 | 0.74 knots | 227° SW | | | |
| 2022/11/04 Fri | 09:00 | 0.02 knots | 246° WSW | 2022/11/06 Sun | 09:00 | 0.40 knots | 225° SW | 2022/11/08 Tue | 09:00 | 0.70 knots | 228° SW | | | |
| 2022/11/04 Fri | 10:00 | 0.58 knots | 45° NE | 2022/11/06 Sun | 10:00 | 0.10 knots | 203° SSW | 2022/11/08 Tue | 10:00 | 0.47 knots | 225° SW | | | |
| 2022/11/04 Fri | 11:00 | 0.98 knots | 43° NE | 2022/11/06 Sun | 11:00 | 0.48 knots | 43° NE | 2022/11/08 Tue | 11:00 | 0.14 knots | 207° SSW | | | |
| 2022/11/04 Fri | 12:00 | 0.86 knots | 38° NE | 2022/11/06 Sun | 12:00 | 1.15 knots | 44° NE | 2022/11/08 Tue | 12:00 | 0.48 knots | 45° NE | | | |
| 2022/11/04 Fri | 13:00 | 0.53 knots | 31° NNE | 2022/11/06 Sun | 13:00 | 1.31 knots | 41° NE | 2022/11/08 Tue | 13:00 | 1.25 knots | 45° NE | | | |
| 2022/11/04 Fri | 14:00 | 0.18 knots | 351° N | 2022/11/06 Sun | 14:00 | 1.02 knots | 37° NE | 2022/11/08 Tue | 14:00 | 1.50 knots | 41° NE | | | |
| 2022/11/04 Fri | 15:00 | 0.42 knots | 241° WSW | 2022/11/06 Sun | 15:00 | 0.70 knots | 34° NE | 2022/11/08 Tue | 15:00 | 1.19 knots | 37° NE | | | |
| 2022/11/04 Fri | 16:00 | 0.68 knots | 230° SW | 2022/11/06 Sun | 16:00 | 0.36 knots | 26° NNE | 2022/11/08 Tue | 16:00 | 0.86 knots | 35° NE | | | |
| 2022/11/04 Fri | 17:00 | 0.78 knots | 228° SW | 2022/11/06 Sun | 17:00 | 0.09 knots | 301° WNW | 2022/11/08 Tue | 17:00 | 0.53 knots | 32° NNE | | | |
| 2022/11/04 Fri | 18:00 | 0.76 knots | 228° SW | 2022/11/06 Sun | 18:00 | 0.40 knots | 229° SW | 2022/11/08 Tue | 18:00 | 0.19 knots | 18° NNE | | | |
| 2022/11/04 Fri | 19:00 | 0.63 knots | 229° SW | 2022/11/06 Sun | 19:00 | 0.62 knots | 226° SW | 2022/11/08 Tue | 19:00 | 0.25 knots | 237° WSW | | | |
| 2022/11/04 Fri | 20:00 | 0.45 knots | 228° SW | 2022/11/06 Sun | 20:00 | 0.62 knots | 227° SW | 2022/11/08 Tue | 20:00 | 0.63 knots | 227° SW | | | |
| 2022/11/04 Fri | 21:00 | 0.22 knots | 226° SW | 2022/11/06 Sun | 21:00 | 0.37 knots | 223° SW | 2022/11/08 Tue | 21:00 | 0.73 knots | 228° SW | | | |
| 2022/11/04 Fri | 22:00 | 0.22 knots | 49° NE | 2022/11/06 Sun | 22:00 | 0.04 knots | 122° ESE | 2022/11/08 Tue | 22:00 | 0.58 knots | 227° SW | | | |
| 2022/11/04 Fri | 23:00 | 0.96 knots | 45° NE | 2022/11/06 Sun | 23:00 | 0.60 knots | 45° NE | 2022/11/08 Tue | 23:00 | 0.31 knots | 221° SW | | | |
| | | | | | | | | | | | | | | |
| 2022/11/05 Sat | 00:00 | 1.17 knots | 40° NE | 2022/11/07 Mon | 00:00 | 1.25 knots | 44° NE | 2022/11/09 Wed | 00:00 | 0.12 knots | 67° ENE | | | |
| 2022/11/05 Sat | 01:00 | 0.88 knots | 36° NE | 2022/11/07 Mon | 01:00 | 1.46 knots | 39° NE | 2022/11/09 Wed | 01:00 | 0.91 knots | 47° NE | | | |
| 2022/11/05 Sat | 02:00 | 0.49 knots | 28° NNE | 2022/11/07 Mon | 02:00 | 1.18 knots | 36° NE | 2022/11/09 Wed | 02:00 | 1.47 knots | 42° NE | | | |
| 2022/11/05 Sat | 03:00 | 0.16 knots | 313° NW | 2022/11/07 Mon | 03:00 | 0.87 knots | 34° NE | 2022/11/09 Wed | 03:00 | 1.28 knots | 37° NE | | | |
| 2022/11/05 Sat | 04:00 | 0.54 knots | 235° SW | 2022/11/07 Mon | 04:00 | 0.52 knots | 30° NNE | 2022/11/09 Wed | 04:00 | 0.94 knots | 34° NE | | | |
| 2022/11/05 Sat | 05:00 | 0.77 knots | 230° SW | 2022/11/07 Mon | 05:00 | 0.18 knots | 4° N | 2022/11/09 Wed | 05:00 | 0.58 knots | 30° NNE | | | |
| 2022/11/05 Sat | 06:00 | 0.79 knots | 229° SW | 2022/11/07 Mon | 06:00 | 0.34 knots | 238° WSW | 2022/11/09 Wed | 06:00 | 0.21 knots | 8° N | | | |
| 2022/11/05 Sat | 07:00 | 0.67 knots | 229° SW | 2022/11/07 Mon | 07:00 | 0.68 knots | 228° SW | 2022/11/09 Wed | 07:00 | 0.33 knots | 243° WSW | | | |
| 2022/11/05 Sat | 08:00 | 0.48 knots | 228° SW | 2022/11/07 Mon | 08:00 | 0.73 knots | 228° SW | 2022/11/09 Wed | 08:00 | 0.70 knots | 228° SW | | | |
| 2022/11/05 Sat | 09:00 | 0.25 knots | 225° SW | 2022/11/07 Mon | 09:00 | 0.55 knots | 227° SW | 2022/11/09 Wed | 09:00 | 0.81 knots | 229° SW | | | |
| 2022/11/05 Sat | 10:00 | 0.09 knots | 59° ENE | 2022/11/07 Mon | 10:00 | 0.27 knots | 220° SW | 2022/11/09 Wed | 10:00 | 0.65 knots | 228° SW | | | |
| 2022/11/05 Sat | 11:00 | 0.70 knots | 46° NE | 2022/11/07 Mon | 11:00 | 0.18 knots | 53° NE | 2022/11/09 Wed | 11:00 | 0.39 knots | 225° SW | | | |
| 2022/11/05 Sat | 12:00 | 1.19 knots | 43° NE | 2022/11/07 Mon | 12:00 | 0.85 knots | 46° NE | 2022/11/09 Wed | 12:00 | 0.06 knots | 192° SSW | | | |
| 2022/11/05 Sat | 13:00 | 1.07 knots | 40° NE | 2022/11/07 Mon | 13:00 | 1.42 knots | 43° NE | 2022/11/09 Wed | 13:00 | 0.62 knots | 44° NE | | | |
| 2022/11/05 Sat | 14:00 | 0.72 knots | 35° NE | 2022/11/07 Mon | 14:00 | 1.32 knots | 38° NE | 2022/11/09 Wed | 14:00 | 1.35 knots | 44° NE | | | |
| 2022/11/05 Sat | 15:00 | 0.38 knots | 28° NNE | 2022/11/07 Mon | 15:00 | 0.95 knots | 35° NE | 2022/11/09 Wed | 15:00 | 1.45 knots | 39° NE | | | |
| 2022/11/05 Sat | 16:00 | 0.11 knots | 298° WNW | 2022/11/07 Mon | 16:00 | 0.61 knots | 32° NNE | 2022/11/09 Wed | 16:00 | 1.07 knots | 35° NE | | | |
| 2022/11/05 Sat | 17:00 | 0.45 knots | 229° SW | 2022/11/07 Mon | 17:00 | 0.24 knots | 16° NNE | 2022/11/09 Wed | 17:00 | 0.68 knots | 31° NNE | | | |
| 2022/11/05 Sat | 18:00 | 0.65 knots | 227° SW | 2022/11/07 Mon | 18:00 | 0.24 knots | 247° WSW | 2022/11/09 Wed | 18:00 | 0.26 knots | 11° NNE | | | |
| 2022/11/05 Sat | 19:00 | 0.69 knots | 227° SW | 2022/11/07 Mon | 19:00 | 0.62 knots | 227° SW | 2022/11/09 Wed | 19:00 | 0.35 knots | 249° WSW | | | |
| 2022/11/05 Sat | 20:00 | 0.55 knots | 226° SW | 2022/11/07 Mon | 20:00 | 0.78 knots | 227° SW | 2022/11/09 Wed | 20:00 | 0.70 knots | 229° SW | | | |
| 2022/11/05 Sat | 21:00 | 0.32 knots | 221° SW | 2022/11/07 Mon | 21:00 | 0.71 knots | 228° SW | 2022/11/09 Wed | 21:00 | 0.85 knots | 228° SW | | | |
| 2022/11/05 Sat | 22:00 | 0.11 knots | 78° ENE | 2022/11/07 Mon | 22:00 | 0.48 knots | 226° SW | 2022/11/09 Wed | 22:00 | 0.77 knots | 229° SW | | | |
| 2022/11/05 Sat | 23:00 | 0.82 knots | 47° NE | 2022/11/07 Mon | 23:00 | 0.19 knots | 215° SW | 2022/11/09 Wed | 23:00 | 0.54 knots | 228° SW | | | |
| | | | | | | | | | | | | | | |
| 2022/11/06 Sun | 00:00 | 1.31 knots | 43° NE | 2022/11/08 Tue | 00:00 | 0.42 knots | 46° NE | 2022/11/10 Thu | 00:00 | 0.27 knots | 223° SW | | | |

WAVE FORECAST

Issued at 04 Nov 2022 09:32 UTC



Scheveningen

52°6'23"N, 4°15'5"E

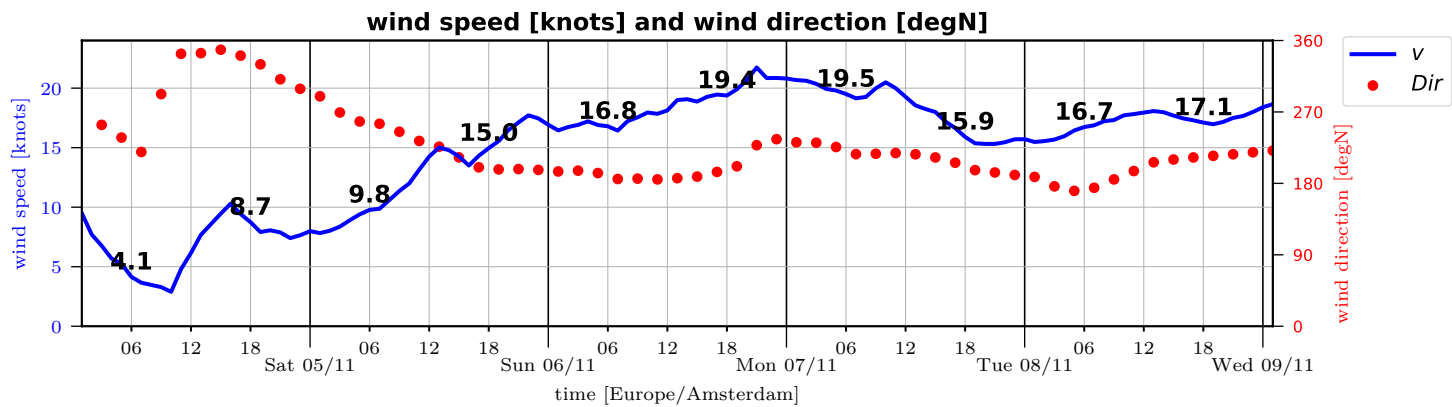
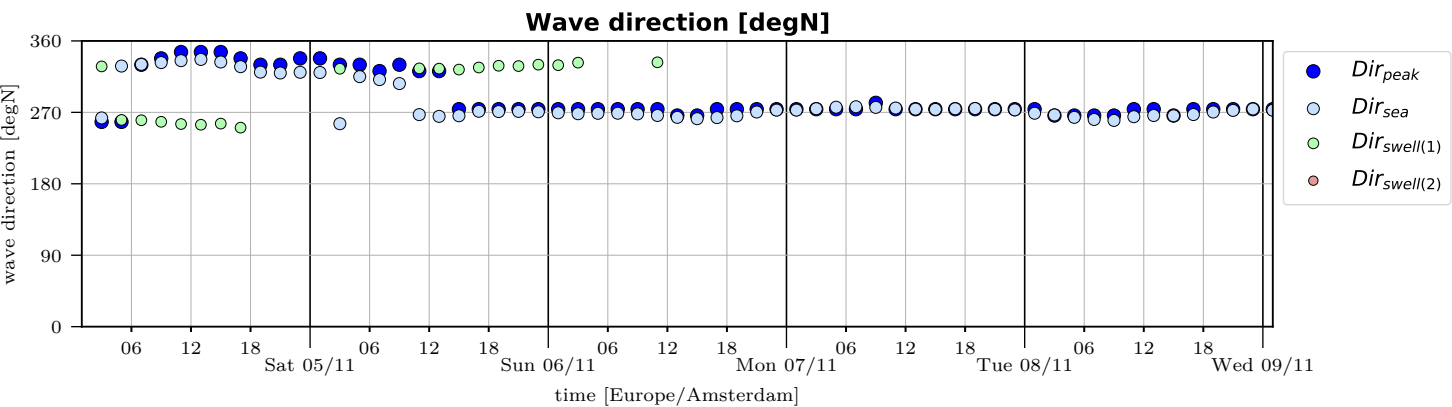
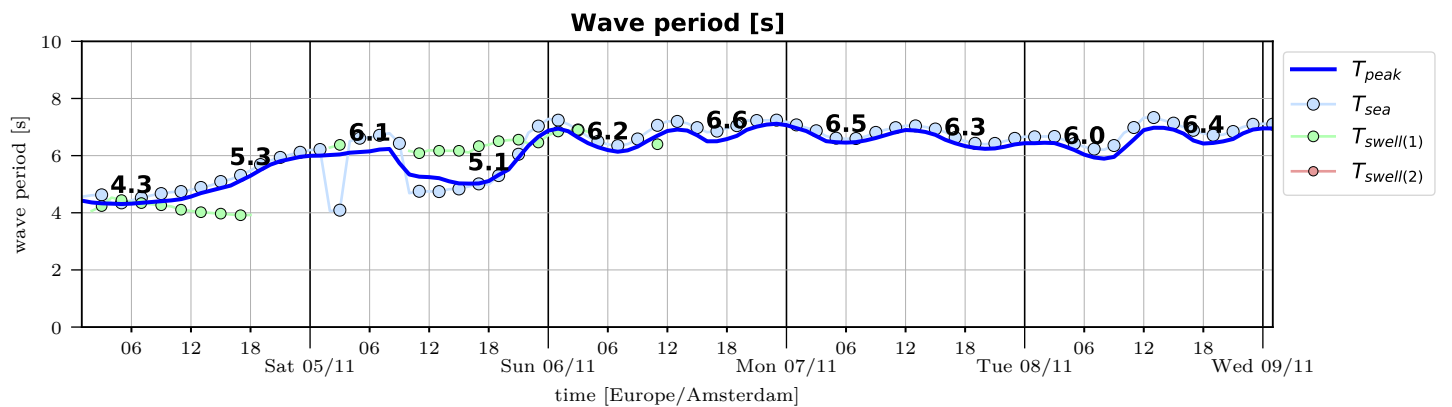
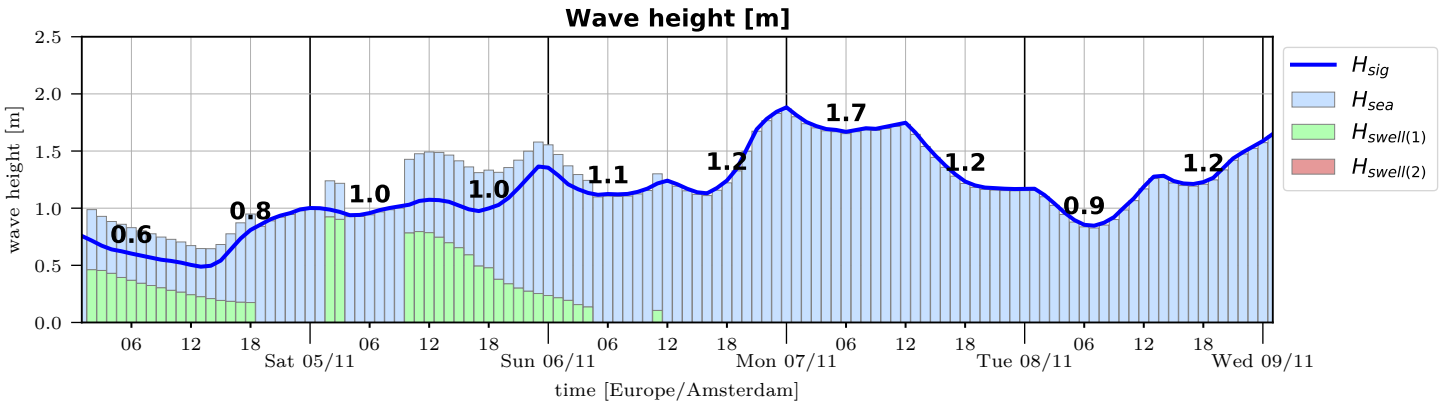

| | | | | | | | | | | |
|-----------------|-----|-----|-----|-----|---|-----|----|-----|---|-----|
| Wind dir | WSW | NNW | WSW | SSW | S | SSW | SW | SSW | S | SSW |
| BFT | 2 | 3 | 3 | 4 | 5 | 5 | 5 | 5 | 5 | 5 |

Disclaimer:
 Although great care has been taken in the construction of this forecast service Svasek Hydraulics shall at no time be liable for any damage suffered by third parties as a result of use of the information supplied here, whatever the cause of the damage. Neither shall Svasek Hydraulics be liable for any damage suffered due to inability of the web service. The provision of information in this forecast sheet neither implies endorsement of the validity of the information nor does it in any way suggest that it is suitable for a particular use.

WAVE FORECAST

Issued at 04 Nov 2022 09:32 UTC



Scheveningen

52°6'23"N,4°15'5"E

| Time [Europe/Amsterdam] | Wind conditions | | General wave conditions | | | Partitioned wave height | | | Partitioned wave period | | | Partitioned wave direction | | |
|------------------------------|-----------------|------|-------------------------|-------------------|---------------------|-------------------------|----------|----------|-------------------------|----------|----------|----------------------------|----------|----------|
| | v | Dir | H _s | T _{peak} | Dir _{peak} | sea | swell(1) | swell(2) | sea | swell(1) | swell(2) | sea | swell(1) | swell(2) |
| Fri 04 Nov 2022 01:00 | 9.5 knots | 262° | 0.76 m | 4.4 s | 258° | 0.74 m | - | - | 4.6 s | - | - | 288° | - | - |
| Fri 04 Nov 2022 02:00 | 7.7 knots | 256° | 0.72 m | 4.4 s | 258° | 0.53 m | 0.46 m | - | 4.6 s | 4.1 s | - | 264° | 327° | - |
| Fri 04 Nov 2022 03:00 | 6.8 knots | 254° | 0.67 m | 4.3 s | 258° | 0.47 m | 0.46 m | - | 4.6 s | 4.2 s | - | 263° | 328° | - |
| Fri 04 Nov 2022 04:00 | 5.7 knots | 248° | 0.64 m | 4.3 s | 258° | 0.45 m | 0.43 m | - | 4.3 s | 4.5 s | - | 328° | 262° | - |
| Fri 04 Nov 2022 05:00 | 5.2 knots | 238° | 0.62 m | 4.3 s | 258° | 0.47 m | 0.39 m | - | 4.3 s | 4.4 s | - | 328° | 260° | - |
| Fri 04 Nov 2022 06:00 | 4.1 knots | 255° | 0.60 m | 4.3 s | 330° | 0.46 m | 0.37 m | - | 4.4 s | 4.4 s | - | 330° | 260° | - |
| Fri 04 Nov 2022 07:00 | 3.7 knots | 220° | 0.59 m | 4.3 s | 330° | 0.46 m | 0.34 m | - | 4.5 s | 4.3 s | - | 330° | 260° | - |
| Fri 04 Nov 2022 08:00 | 3.5 knots | 260° | 0.57 m | 4.4 s | 338° | 0.45 m | 0.32 m | - | 4.6 s | 4.3 s | - | 332° | 259° | - |
| Fri 04 Nov 2022 09:00 | 3.3 knots | 293° | 0.55 m | 4.4 s | 338° | 0.44 m | 0.30 m | - | 4.7 s | 4.3 s | - | 333° | 258° | - |
| Fri 04 Nov 2022 10:00 | 2.9 knots | 322° | 0.54 m | 4.4 s | 338° | 0.45 m | 0.28 m | - | 4.7 s | 4.2 s | - | 334° | 256° | - |
| Fri 04 Nov 2022 11:00 | 4.8 knots | 343° | 0.52 m | 4.5 s | 346° | 0.44 m | 0.26 m | - | 4.7 s | 4.1 s | - | 335° | 255° | - |
| Fri 04 Nov 2022 12:00 | 6.2 knots | 346° | 0.50 m | 4.6 s | 346° | 0.43 m | 0.24 m | - | 4.8 s | 4.1 s | - | 336° | 254° | - |
| Fri 04 Nov 2022 13:00 | 7.7 knots | 344° | 0.49 m | 4.7 s | 346° | 0.42 m | 0.23 m | - | 4.9 s | 4.0 s | - | 337° | 254° | - |
| Fri 04 Nov 2022 14:00 | 8.6 knots | 347° | 0.50 m | 4.8 s | 346° | 0.44 m | 0.21 m | - | 5.0 s | 4.0 s | - | 336° | 255° | - |
| Fri 04 Nov 2022 15:00 | 9.5 knots | 348° | 0.54 m | 4.9 s | 346° | 0.49 m | 0.19 m | - | 5.1 s | 4.0 s | - | 333° | 256° | - |
| Fri 04 Nov 2022 16:00 | 10.3 knots | 344° | 0.64 m | 5.0 s | 338° | 0.59 m | 0.18 m | - | 5.2 s | 3.9 s | - | 330° | 256° | - |
| Fri 04 Nov 2022 17:00 | 9.4 knots | 341° | 0.73 m | 5.1 s | 338° | 0.70 m | 0.18 m | - | 5.3 s | 3.9 s | - | 328° | 251° | - |
| Fri 04 Nov 2022 18:00 | 8.7 knots | 336° | 0.81 m | 5.3 s | 338° | 0.77 m | 0.17 m | - | 5.5 s | 3.9 s | - | 325° | 248° | - |
| Fri 04 Nov 2022 19:00 | 7.9 knots | 330° | 0.86 m | 5.5 s | 330° | 0.84 m | - | - | 5.7 s | - | - | 321° | - | - |
| Fri 04 Nov 2022 20:00 | 8.1 knots | 321° | 0.90 m | 5.7 s | 330° | 0.89 m | - | - | 5.8 s | - | - | 320° | - | - |
| Fri 04 Nov 2022 21:00 | 7.9 knots | 311° | 0.93 m | 5.8 s | 330° | 0.92 m | - | - | 5.9 s | - | - | 320° | - | - |
| Fri 04 Nov 2022 22:00 | 7.4 knots | 303° | 0.96 m | 5.9 s | 338° | 0.94 m | - | - | 6.0 s | - | - | 320° | - | - |
| Fri 04 Nov 2022 23:00 | 7.6 knots | 299° | 0.99 m | 6.0 s | 338° | 0.98 m | - | - | 6.1 s | - | - | 320° | - | - |
| Sat 05 Nov 2022 00:00 | 8.0 knots | 292° | 1.00 m | 6.0 s | 338° | 0.99 m | - | - | 6.2 s | - | - | 320° | - | - |
| Sat 05 Nov 2022 01:00 | 7.8 knots | 290° | 1.00 m | 6.0 s | 338° | 0.99 m | - | - | 6.2 s | - | - | 320° | - | - |
| Sat 05 Nov 2022 02:00 | 8.0 knots | 280° | 0.99 m | 6.0 s | 338° | 0.32 m | 0.92 m | - | 4.1 s | 6.3 s | - | 256° | 326° | - |
| Sat 05 Nov 2022 03:00 | 8.4 knots | 269° | 0.97 m | 6.0 s | 330° | 0.32 m | 0.90 m | - | 4.1 s | 6.4 s | - | 256° | 325° | - |
| Sat 05 Nov 2022 04:00 | 8.9 knots | 259° | 0.94 m | 6.1 s | 330° | 0.93 m | - | - | 6.5 s | - | - | 317° | - | - |
| Sat 05 Nov 2022 05:00 | 9.4 knots | 258° | 0.94 m | 6.1 s | 330° | 0.93 m | - | - | 6.6 s | - | - | 315° | - | - |
| Sat 05 Nov 2022 06:00 | 9.8 knots | 257° | 0.96 m | 6.1 s | 330° | 0.94 m | - | - | 6.6 s | - | - | 313° | - | - |
| Sat 05 Nov 2022 07:00 | 9.9 knots | 255° | 0.98 m | 6.2 s | 322° | 0.97 m | - | - | 6.7 s | - | - | 311° | - | - |
| Sat 05 Nov 2022 08:00 | 10.6 knots | 250° | 1.00 m | 6.2 s | 330° | 0.99 m | - | - | 6.8 s | - | - | 309° | - | - |
| Sat 05 Nov 2022 09:00 | 11.4 knots | 245° | 1.02 m | 5.7 s | 330° | 1.00 m | - | - | 6.4 s | - | - | 306° | - | - |
| Sat 05 Nov 2022 10:00 | 12.0 knots | 240° | 1.03 m | 5.3 s | 322° | 0.64 m | 0.78 m | - | 4.7 s | 6.2 s | - | 268° | 325° | - |
| Sat 05 Nov 2022 11:00 | 13.2 knots | 233° | 1.06 m | 5.3 s | 322° | 0.68 m | 0.80 m | - | 4.8 s | 6.1 s | - | 267° | 325° | - |
| Sat 05 Nov 2022 12:00 | 14.2 knots | 229° | 1.07 m | 5.2 s | 322° | 0.71 m | 0.79 m | - | 4.7 s | 6.2 s | - | 265° | 325° | - |
| Sat 05 Nov 2022 13:00 | 15.0 knots | 226° | 1.07 m | 5.2 s | 322° | 0.74 m | 0.75 m | - | 4.7 s | 6.2 s | - | 265° | 325° | - |
| Sat 05 Nov 2022 14:00 | 14.8 knots | 220° | 1.06 m | 5.1 s | 274° | 0.77 m | 0.70 m | - | 4.8 s | 6.2 s | - | 266° | 325° | - |
| Sat 05 Nov 2022 15:00 | 14.3 knots | 213° | 1.02 m | 5.0 s | 274° | 0.76 m | 0.65 m | - | 4.8 s | 6.2 s | - | 266° | 324° | - |
| Sat 05 Nov 2022 16:00 | 13.5 knots | 204° | 0.99 m | 5.0 s | 274° | 0.77 m | 0.59 m | - | 4.9 s | 6.1 s | - | 269° | 324° | - |
| Sat 05 Nov 2022 17:00 | 14.3 knots | 200° | 0.97 m | 5.0 s | 274° | 0.82 m | 0.49 m | - | 5.0 s | 6.3 s | - | 271° | 327° | - |
| Sat 05 Nov 2022 18:00 | 15.0 knots | 198° | 1.00 m | 5.1 s | 274° | 0.85 m | 0.48 m | - | 5.0 s | 6.4 s | - | 269° | 325° | - |
| Sat 05 Nov 2022 19:00 | 15.6 knots | 198° | 1.03 m | 5.3 s | 274° | 0.94 m | 0.38 m | - | 5.3 s | 6.5 s | - | 271° | 329° | - |
| Sat 05 Nov 2022 20:00 | 16.5 knots | 199° | 1.09 m | 5.5 s | 274° | 1.02 m | 0.34 m | - | 5.5 s | 6.5 s | - | 271° | 328° | - |
| Sat 05 Nov 2022 21:00 | 17.1 knots | 198° | 1.18 m | 5.9 s | 274° | 1.12 m | 0.30 m | - | 6.0 s | 6.6 s | - | 271° | 328° | - |
| Sat 05 Nov 2022 22:00 | 17.7 knots | 197° | 1.27 m | 6.3 s | 274° | 1.23 m | 0.27 m | - | 6.8 s | 6.4 s | - | 271° | 329° | - |
| Sat 05 Nov 2022 23:00 | 17.5 knots | 197° | 1.36 m | 6.7 s | 274° | 1.33 m | 0.25 m | - | 7.0 s | 6.5 s | - | 271° | 330° | - |
| Sun 06 Nov 2022 00:00 | 16.9 knots | 196° | 1.35 m | 6.9 s | 274° | 1.32 m | 0.24 m | - | 7.3 s | 6.7 s | - | 270° | 330° | - |
| Sun 06 Nov 2022 01:00 | 16.5 knots | 195° | 1.29 m | 6.9 s | 274° | 1.25 m | 0.22 m | - | 7.2 s | 6.8 s | - | 269° | 329° | - |
| Sun 06 Nov 2022 02:00 | 16.7 knots | 196° | 1.21 m | 6.9 s | 274° | 1.18 m | 0.19 m | - | 7.1 s | 6.9 s | - | 269° | 330° | - |
| Sun 06 Nov 2022 03:00 | 16.9 knots | 196° | 1.17 m | 6.6 s | 274° | 1.14 m | 0.16 m | - | 6.9 s | 6.9 s | - | 268° | 333° | - |
| Sun 06 Nov 2022 04:00 | 17.2 knots | 195° | 1.13 m | 6.4 s | 274° | 1.11 m | 0.14 m | - | 6.7 s | 6.8 s | - | 268° | 333° | - |
| Sun 06 Nov 2022 05:00 | 16.9 knots | 193° | 1.12 m | 6.3 s | 274° | 1.10 m | - | - | 6.5 s | - | - | 269° | - | - |
| Sun 06 Nov 2022 06:00 | 16.8 knots | 189° | 1.12 m | 6.2 s | 274° | 1.11 m | - | - | 6.4 s | - | - | 269° | - | - |
| Sun 06 Nov 2022 07:00 | 16.4 knots | 186° | 1.12 m | 6.1 s | 274° | 1.10 m | - | - | 6.3 s | - | - | 269° | - | - |
| Sun 06 Nov 2022 08:00 | 17.2 knots | 186° | 1.12 m | 6.2 s | 274° | 1.11 m | - | - | 6.4 s | - | - | 269° | - | - |
| Sun 06 Nov 2022 09:00 | 17.5 knots | 186° | 1.14 m | 6.3 s | 274° | 1.12 m | - | - | 6.6 s | - | - | 268° | - | - |
| Sun 06 Nov 2022 10:00 | 18.0 knots | 186° | 1.17 m | 6.5 s | 274° | 1.15 m | - | - | 6.8 s | - | - | 268° | - | - |
| Sun 06 Nov 2022 11:00 | 17.8 knots | 185° | 1.22 m | 6.7 s | 274° | 1.20 m | 0.11 m | - | 7.1 s | 6.4 s | - | 266° | 333° | - |
| Sun 06 Nov 2022 12:00 | 18.1 knots | 185° | 1.24 m | 6.9 s | 266° | 1.23 m | - | - | 7.2 s | - | - | 266° | - | - |
| Sun 06 Nov 2022 13:00 | 19.0 knots | 187° | 1.21 m | 6.9 s | 266° | 1.19 m | - | - | 7.2 s | - | - | 264° | - | - |
| Sun 06 Nov 2022 14:00 | 19.1 knots | 188° | 1.17 m | 6.9 s | 266° | 1.15 m | - | - | 7.1 s | - | - | 262° | - | - |
| Sun 06 Nov 2022 15:00 | 18.9 knots | 189° | 1.14 m | 6.7 s | 266° | 1.12 m | - | - | 7.0 s | - | - | 262° | - | - |
| Sun 06 Nov 2022 16:00 | 19.3 knots | 189° | 1.13 m | 6.5 s | 266° | 1.11 m | - | - | 6.8 s | - | - | 262° | - | - |
| Sun 06 Nov 2022 17:00 | 19.5 knots | 194° | 1.18 m | 6.5 s | 274° | 1.16 m | - | - | 6.9 s | - | - | 263° | - | - |
| Sun 06 Nov 2022 18:00 | 19.4 knots | 196° | 1.24 m | 6.6 s | 274° | 1.22 m | - | - | 7.0 s | - | - | 265° | - | - |
| Sun 06 Nov 2022 19:00 | 19.9 knots | 202° | 1.35 m | 6.7 s | 274° | 1.33 m | - | - | 7.0 s | - | - | 266° | - | - |
| Sun 06 Nov 2022 20:00 | 20.7 knots | 215° | 1.52 m | 6.9 s | 274° | 1.50 m | - | - | 7.2 s | - | - | 268° | - | - |
| Sun 06 Nov 2022 21:00 | 21.7 knots | 228° | 1.69 m | 7.0 s | 274° | 1.67 m | - | - | 7.2 s | - | - | 270° | - | - |
| Sun 06 Nov 2022 22:00 | 20.8 knots | 239° | 1.78 m | 7.1 s | 274° | 1.77 m | - | - | 7.2 s | - | - | 273° | - | - |
| Sun 06 Nov 2022 23:00 | 20.9 knots | 236° | 1.84 m | 7.1 s | 274° | 1.83 m | - | - | 7.2 s | - | - | 273° | - | - |
| Mon 07 Nov 2022 00:00 | 20.8 knots | 234° | 1.88 m | 7.1 s | 274° | 1.87 m | - | - | 7.2 s | - | - | 273° | - | - |
| Mon 07 Nov 2022 01:00 | 20.7 knots | 232° | 1.81 m | 7.0 s | 274° | 1.80 m | - | - | 7.1 s | - | - | 273° | - | - |
| Mon 07 Nov 2022 02:00 | 20.6 knots | 232° | 1.75 m | 6.9 s | 274° | 1.74 m | - | - | 7.0 s | - | - | 274° | - | - |
| Mon 07 Nov 2022 03:00 | 20.4 knots | 231° | 1.72 m | 6.7 s | 274° | 1.70 m | - | - | 6.9 s | - | - | 275° | - | - |

Disclaimer:

Although great care has been taken in the construction of this forecast service Svasek Hydraulics shall at no time be liable for any damage suffered by third parties as a result of use of the information supplied here, whatever the cause of the damage. Neither shall Svasek Hydraulics be liable for any damage suffered due to inability of the web service. The provision of information in this forecast sheet neither implies endorsement of the validity of the information nor does it in any way suggest that it is suitable for a particular use.

WAVE FORECAST

Issued at 04 Nov 2022 09:32 UTC



Scheveningen

52°6'23"N,4°15'5"E

| Time [Europe/Amsterdam] | Wind conditions | | General wave conditions | | | Partitioned wave height | | | Partitioned wave period | | | Partitioned wave direction | | |
|----------------------------|-----------------|------|-------------------------|-------------------|---------------------|-------------------------|----------|----------|-------------------------|----------|----------|----------------------------|----------|----------|
| | v | Dir | H _s | T _{peak} | Dir _{peak} | sea | swell(1) | swell(2) | sea | swell(1) | swell(2) | sea | swell(1) | swell(2) |
| Mon 07 Nov 2022 04:00 | 19.9 knots | 230° | 1.69 m | 6.5 s | 274° | 1.68 m | - | - | 6.7 s | - | - | 275° | - | - |
| Mon 07 Nov 2022 05:00 | 19.8 knots | 226° | 1.68 m | 6.5 s | 274° | 1.67 m | - | - | 6.6 s | - | - | 276° | - | - |
| Mon 07 Nov 2022 06:00 | 19.5 knots | 221° | 1.67 m | 6.5 s | 274° | 1.65 m | - | - | 6.6 s | - | - | 277° | - | - |
| Mon 07 Nov 2022 07:00 | 19.1 knots | 217° | 1.68 m | 6.5 s | 274° | 1.67 m | - | - | 6.6 s | - | - | 277° | - | - |
| Mon 07 Nov 2022 08:00 | 19.3 knots | 217° | 1.70 m | 6.5 s | 274° | 1.68 m | - | - | 6.7 s | - | - | 277° | - | - |
| Mon 07 Nov 2022 09:00 | 20.0 knots | 217° | 1.69 m | 6.6 s | 282° | 1.68 m | - | - | 6.8 s | - | - | 276° | - | - |
| Mon 07 Nov 2022 10:00 | 20.5 knots | 219° | 1.71 m | 6.7 s | 274° | 1.70 m | - | - | 6.9 s | - | - | 276° | - | - |
| Mon 07 Nov 2022 11:00 | 20.0 knots | 218° | 1.73 m | 6.8 s | 274° | 1.72 m | - | - | 7.0 s | - | - | 275° | - | - |
| Mon 07 Nov 2022 12:00 | 19.3 knots | 218° | 1.75 m | 6.9 s | 274° | 1.73 m | - | - | 7.0 s | - | - | 274° | - | - |
| Mon 07 Nov 2022 13:00 | 18.6 knots | 217° | 1.66 m | 6.9 s | 274° | 1.65 m | - | - | 7.0 s | - | - | 274° | - | - |
| Mon 07 Nov 2022 14:00 | 18.2 knots | 214° | 1.56 m | 6.8 s | 274° | 1.54 m | - | - | 7.0 s | - | - | 274° | - | - |
| Mon 07 Nov 2022 15:00 | 18.0 knots | 213° | 1.46 m | 6.7 s | 274° | 1.44 m | - | - | 6.9 s | - | - | 274° | - | - |
| Mon 07 Nov 2022 16:00 | 17.2 knots | 209° | 1.37 m | 6.6 s | 274° | 1.36 m | - | - | 6.8 s | - | - | 274° | - | - |
| Mon 07 Nov 2022 17:00 | 16.6 knots | 206° | 1.30 m | 6.4 s | 274° | 1.28 m | - | - | 6.6 s | - | - | 275° | - | - |
| Mon 07 Nov 2022 18:00 | 15.9 knots | 202° | 1.23 m | 6.3 s | 274° | 1.22 m | - | - | 6.5 s | - | - | 275° | - | - |
| Mon 07 Nov 2022 19:00 | 15.4 knots | 197° | 1.20 m | 6.3 s | 274° | 1.18 m | - | - | 6.4 s | - | - | 275° | - | - |
| Mon 07 Nov 2022 20:00 | 15.3 knots | 196° | 1.18 m | 6.2 s | 274° | 1.16 m | - | - | 6.4 s | - | - | 274° | - | - |
| Mon 07 Nov 2022 21:00 | 15.3 knots | 194° | 1.18 m | 6.3 s | 274° | 1.16 m | - | - | 6.4 s | - | - | 274° | - | - |
| Mon 07 Nov 2022 22:00 | 15.5 knots | 193° | 1.17 m | 6.3 s | 274° | 1.15 m | - | - | 6.5 s | - | - | 274° | - | - |
| Mon 07 Nov 2022 23:00 | 15.7 knots | 191° | 1.17 m | 6.4 s | 274° | 1.15 m | - | - | 6.6 s | - | - | 273° | - | - |
| Tue 08 Nov 2022 00:00 | 15.7 knots | 189° | 1.17 m | 6.4 s | 274° | 1.15 m | - | - | 6.7 s | - | - | 271° | - | - |
| Tue 08 Nov 2022 01:00 | 15.5 knots | 188° | 1.17 m | 6.4 s | 274° | 1.16 m | - | - | 6.7 s | - | - | 269° | - | - |
| Tue 08 Nov 2022 02:00 | 15.6 knots | 183° | 1.11 m | 6.5 s | 266° | 1.10 m | - | - | 6.7 s | - | - | 268° | - | - |
| Tue 08 Nov 2022 03:00 | 15.7 knots | 176° | 1.04 m | 6.4 s | 266° | 1.02 m | - | - | 6.7 s | - | - | 267° | - | - |
| Tue 08 Nov 2022 04:00 | 16.0 knots | 172° | 0.96 m | 6.3 s | 266° | 0.95 m | - | - | 6.5 s | - | - | 265° | - | - |
| Tue 08 Nov 2022 05:00 | 16.4 knots | 171° | 0.90 m | 6.2 s | 266° | 0.88 m | - | - | 6.4 s | - | - | 264° | - | - |
| Tue 08 Nov 2022 06:00 | 16.7 knots | 172° | 0.85 m | 6.0 s | 266° | 0.84 m | - | - | 6.3 s | - | - | 263° | - | - |
| Tue 08 Nov 2022 07:00 | 16.9 knots | 174° | 0.85 m | 5.9 s | 266° | 0.83 m | - | - | 6.2 s | - | - | 261° | - | - |
| Tue 08 Nov 2022 08:00 | 17.2 knots | 179° | 0.87 m | 5.9 s | 266° | 0.85 m | - | - | 6.2 s | - | - | 260° | - | - |
| Tue 08 Nov 2022 09:00 | 17.3 knots | 185° | 0.92 m | 6.0 s | 266° | 0.90 m | - | - | 6.4 s | - | - | 260° | - | - |
| Tue 08 Nov 2022 10:00 | 17.7 knots | 192° | 1.01 m | 6.3 s | 274° | 0.98 m | - | - | 6.8 s | - | - | 262° | - | - |
| Tue 08 Nov 2022 11:00 | 17.8 knots | 196° | 1.09 m | 6.6 s | 274° | 1.07 m | - | - | 7.0 s | - | - | 265° | - | - |
| Tue 08 Nov 2022 12:00 | 18.0 knots | 200° | 1.19 m | 6.9 s | 274° | 1.17 m | - | - | 7.3 s | - | - | 266° | - | - |
| Tue 08 Nov 2022 13:00 | 18.1 knots | 207° | 1.28 m | 7.0 s | 274° | 1.26 m | - | - | 7.3 s | - | - | 266° | - | - |
| Tue 08 Nov 2022 14:00 | 18.0 knots | 209° | 1.28 m | 7.0 s | 266° | 1.27 m | - | - | 7.2 s | - | - | 266° | - | - |
| Tue 08 Nov 2022 15:00 | 17.7 knots | 210° | 1.24 m | 6.9 s | 266° | 1.22 m | - | - | 7.1 s | - | - | 266° | - | - |
| Tue 08 Nov 2022 16:00 | 17.5 knots | 212° | 1.22 m | 6.8 s | 266° | 1.20 m | - | - | 7.0 s | - | - | 266° | - | - |
| Tue 08 Nov 2022 17:00 | 17.3 knots | 213° | 1.21 m | 6.5 s | 274° | 1.19 m | - | - | 6.9 s | - | - | 267° | - | - |
| Tue 08 Nov 2022 18:00 | 17.1 knots | 214° | 1.23 m | 6.4 s | 274° | 1.21 m | - | - | 6.8 s | - | - | 269° | - | - |
| Tue 08 Nov 2022 19:00 | 17.0 knots | 215° | 1.27 m | 6.4 s | 274° | 1.25 m | - | - | 6.7 s | - | - | 270° | - | - |
| Tue 08 Nov 2022 20:00 | 17.2 knots | 216° | 1.35 m | 6.5 s | 274° | 1.34 m | - | - | 6.7 s | - | - | 272° | - | - |
| Tue 08 Nov 2022 21:00 | 17.5 knots | 217° | 1.44 m | 6.6 s | 274° | 1.42 m | - | - | 6.8 s | - | - | 272° | - | - |
| Tue 08 Nov 2022 22:00 | 17.7 knots | 218° | 1.49 m | 6.8 s | 274° | 1.47 m | - | - | 7.0 s | - | - | 274° | - | - |
| Tue 08 Nov 2022 23:00 | 18.0 knots | 219° | 1.54 m | 6.9 s | 274° | 1.52 m | - | - | 7.1 s | - | - | 274° | - | - |
| Wed 09 Nov 2022 00:00 | 18.4 knots | 220° | 1.59 m | 7.0 s | 274° | 1.57 m | - | - | 7.1 s | - | - | 274° | - | - |
| Wed 09 Nov 2022 01:00 | 18.7 knots | 221° | 1.65 m | 7.0 s | 274° | 1.63 m | - | - | 7.1 s | - | - | 273° | - | - |
| Wed 09 Nov 2022 02:00 | 18.5 knots | 221° | 1.60 m | 6.9 s | 274° | 1.59 m | - | - | 7.0 s | - | - | 272° | - | - |
| Wed 09 Nov 2022 03:00 | 18.3 knots | 222° | 1.53 m | 6.8 s | 274° | 1.51 m | - | - | 7.0 s | - | - | 272° | - | - |
| Wed 09 Nov 2022 04:00 | 18.2 knots | 223° | 1.48 m | 6.6 s | 274° | 1.46 m | - | - | 6.8 s | - | - | 273° | - | - |
| Wed 09 Nov 2022 05:00 | 17.9 knots | 223° | 1.41 m | 6.4 s | 274° | 1.40 m | - | - | 6.6 s | - | - | 272° | - | - |
| Wed 09 Nov 2022 06:00 | 17.7 knots | 224° | 1.38 m | 6.3 s | 274° | 1.37 m | - | - | 6.4 s | - | - | 273° | - | - |
| Wed 09 Nov 2022 07:00 | 17.4 knots | 225° | 1.37 m | 6.2 s | 274° | 1.35 m | - | - | 6.3 s | - | - | 274° | - | - |
| Wed 09 Nov 2022 08:00 | 17.4 knots | 226° | 1.40 m | 6.1 s | 274° | 1.39 m | - | - | 6.3 s | - | - | 274° | - | - |
| Wed 09 Nov 2022 09:00 | 17.3 knots | 226° | 1.45 m | 6.1 s | 274° | 1.43 m | - | - | 6.3 s | - | - | 275° | - | - |
| Wed 09 Nov 2022 10:00 | 17.3 knots | 227° | 1.44 m | 6.1 s | 274° | 1.42 m | - | - | 6.3 s | - | - | 275° | - | - |
| Wed 09 Nov 2022 11:00 | 17.2 knots | 228° | 1.43 m | 6.1 s | 274° | 1.41 m | - | - | 6.3 s | - | - | 275° | - | - |
| Wed 09 Nov 2022 12:00 | 17.0 knots | 228° | 1.40 m | 6.1 s | 274° | 1.38 m | - | - | 6.3 s | - | - | 275° | - | - |
| Wed 09 Nov 2022 13:00 | 16.8 knots | 229° | 1.36 m | 6.1 s | 274° | 1.35 m | - | - | 6.3 s | - | - | 274° | - | - |
| Wed 09 Nov 2022 14:00 | 16.8 knots | 228° | 1.34 m | 6.0 s | 266° | 1.33 m | - | - | 6.2 s | - | - | 274° | - | - |
| Wed 09 Nov 2022 15:00 | 17.0 knots | 228° | 1.30 m | 5.9 s | 266° | 1.28 m | - | - | 6.1 s | - | - | 274° | - | - |
| Wed 09 Nov 2022 16:00 | 17.1 knots | 228° | 1.24 m | 5.8 s | 266° | 1.13 m | 0.46 m | - | 6.0 s | 5.8 s | - | 266° | 320° | - |
| Wed 09 Nov 2022 17:00 | 16.6 knots | 232° | 1.20 m | 5.7 s | 266° | 1.16 m | 0.25 m | - | 5.7 s | 6.1 s | - | 272° | 314° | - |
| Wed 09 Nov 2022 18:00 | 16.2 knots | 235° | 1.18 m | 5.6 s | 266° | 1.17 m | - | - | 5.8 s | - | - | 274° | - | - |
| Wed 09 Nov 2022 19:00 | 15.7 knots | 236° | 1.18 m | 5.6 s | 274° | 1.16 m | - | - | 5.7 s | - | - | 276° | - | - |
| Wed 09 Nov 2022 20:00 | 15.4 knots | 232° | 1.18 m | 5.6 s | 274° | 1.16 m | - | - | 5.7 s | - | - | 276° | - | - |
| Wed 09 Nov 2022 21:00 | 14.5 knots | 227° | 1.18 m | 5.6 s | 274° | 1.16 m | - | - | 5.7 s | - | - | 275° | - | - |
| Wed 09 Nov 2022 22:00 | 14.6 knots | 224° | 1.18 m | 5.6 s | 274° | 1.16 m | - | - | 5.8 s | - | - | 275° | - | - |
| Wed 09 Nov 2022 23:00 | 14.9 knots | 220° | 1.18 m | 5.7 s | 274° | 1.16 m | - | - | 5.8 s | - | - | 275° | - | - |
| Thu 10 Nov 2022 00:00 | 15.2 knots | 217° | 1.19 m | 5.7 s | 274° | 1.17 m | - | - | 5.8 s | - | - | 275° | - | - |
| Thu 10 Nov 2022 01:00 | 15.3 knots | 213° | 1.20 m | 5.8 s | 274° | 1.18 m | - | - | 5.9 s | - | - | 274° | - | - |
| Thu 10 Nov 2022 02:00 | 15.5 knots | 213° | 1.22 m | 5.9 s | 274° | 1.20 m | - | - | 6.0 s | - | - | 274° | - | - |
| Thu 10 Nov 2022 03:00 | 15.6 knots | 213° | 1.20 m | 5.9 s | 266° | 1.19 m | - | - | 6.0 s | - | - | 272° | - | - |
| Thu 10 Nov 2022 04:00 | 15.9 knots | 213° | 1.15 m | 5.9 s | 266° | 1.13 m | - | - | 6.1 s | - | - | 272° | - | - |
| Thu 10 Nov 2022 05:00 | 16.1 knots | 213° | 1.13 m | 5.9 s | 266° | 1.11 m | - | - | 6.1 s | - | - | 271° | - | - |
| Thu 10 Nov 2022 06:00 | 16.3 knots | 214° | 1.11 m | 5.8 s | 266° | 1.09 m | - | - | 6.0 s | - | - | 271° | - | - |

Disclaimer:

Although great care has been taken in the construction of this forecast service Svasek Hydraulics shall at no time be liable for any damage suffered by third parties as a result of use of the information supplied here, whatever the cause of the damage. Neither shall Svasek Hydraulics be liable for any damage suffered due to inability of the web service. The provision of information in this forecast sheet neither implies endorsement of the validity of the information nor does it in any way suggest that it is suitable for a particular use.

WAVE FORECAST

Issued at 04 Nov 2022 09:32 UTC



Scheveningen

52°6'23"N,4°15'5"E

| Time [Europe/Amsterdam] | Wind conditions | | General wave conditions | | | Partitioned wave height | | | Partitioned wave period | | | Partitioned wave direction | | |
|------------------------------|-----------------|------|-------------------------|-------------------|---------------------|-------------------------|----------|----------|-------------------------|----------|----------|----------------------------|----------|----------|
| | v | Dir | H _s | T _{peak} | Dir _{peak} | sea | swell(1) | swell(2) | sea | swell(1) | swell(2) | sea | swell(1) | swell(2) |
| Thu 10 Nov 2022 07:00 | 16.5 knots | 214° | 1.12 m | 5.7 s | 274° | 1.11 m | - | - | 5.9 s | - | - | 272° | - | - |
| Thu 10 Nov 2022 08:00 | 16.8 knots | 216° | 1.14 m | 5.7 s | 274° | 1.13 m | - | - | 5.9 s | - | - | 271° | - | - |
| Thu 10 Nov 2022 09:00 | 17.2 knots | 216° | 1.22 m | 5.8 s | 274° | 1.20 m | - | - | 6.0 s | - | - | 271° | - | - |
| Thu 10 Nov 2022 10:00 | 17.5 knots | 217° | 1.29 m | 5.9 s | 274° | 1.27 m | - | - | 6.1 s | - | - | 272° | - | - |
| Thu 10 Nov 2022 11:00 | 17.8 knots | 219° | 1.33 m | 6.1 s | 274° | 1.31 m | - | - | 6.3 s | - | - | 272° | - | - |
| Thu 10 Nov 2022 12:00 | 18.0 knots | 222° | 1.36 m | 6.3 s | 274° | 1.34 m | - | - | 6.4 s | - | - | 273° | - | - |
| Thu 10 Nov 2022 13:00 | 18.3 knots | 224° | 1.38 m | 6.4 s | 274° | 1.36 m | - | - | 6.5 s | - | - | 273° | - | - |
| Thu 10 Nov 2022 14:00 | 17.9 knots | 224° | 1.42 m | 6.4 s | 274° | 1.40 m | - | - | 6.5 s | - | - | 272° | - | - |
| Thu 10 Nov 2022 15:00 | 17.5 knots | 225° | 1.36 m | 6.4 s | 274° | 1.35 m | - | - | 6.5 s | - | - | 271° | - | - |
| Thu 10 Nov 2022 16:00 | 17.1 knots | 225° | 1.30 m | 6.3 s | 274° | 1.28 m | - | - | 6.4 s | - | - | 271° | - | - |
| Thu 10 Nov 2022 17:00 | 16.6 knots | 226° | 1.24 m | 6.2 s | 274° | 1.22 m | - | - | 6.4 s | - | - | 272° | - | - |
| Thu 10 Nov 2022 18:00 | 16.2 knots | 227° | 1.19 m | 6.0 s | 274° | 1.18 m | - | - | 6.2 s | - | - | 272° | - | - |
| Thu 10 Nov 2022 19:00 | 15.6 knots | 227° | 1.17 m | 5.9 s | 274° | 1.15 m | - | - | 6.0 s | - | - | 273° | - | - |
| Thu 10 Nov 2022 20:00 | 15.1 knots | 226° | 1.14 m | 5.8 s | 274° | 1.12 m | - | - | 5.9 s | - | - | 274° | - | - |
| Thu 10 Nov 2022 21:00 | 14.6 knots | 225° | 1.15 m | 5.7 s | 274° | 1.13 m | - | - | 5.9 s | - | - | 275° | - | - |
| Thu 10 Nov 2022 22:00 | 14.0 knots | 224° | 1.15 m | 5.7 s | 274° | 1.13 m | - | - | 5.8 s | - | - | 275° | - | - |
| Thu 10 Nov 2022 23:00 | 13.7 knots | 222° | 1.12 m | 5.7 s | 274° | 1.10 m | - | - | 5.8 s | - | - | 275° | - | - |
| Fri 11 Nov 2022 00:00 | 13.4 knots | 220° | 1.11 m | 5.7 s | 274° | 1.09 m | - | - | 5.8 s | - | - | 276° | - | - |
| Fri 11 Nov 2022 01:00 | 13.0 knots | 218° | 1.09 m | 5.7 s | 274° | 1.07 m | - | - | 5.8 s | - | - | 276° | - | - |

Data based on NOAA wave predictions

| | | |
|-------------------------------|---|--------------------------------------|
| <i>V_{wind}</i> | : Wind speed | [knots] |
| <i>Dir_{wind}</i> | : Wind direction | [°, compass direction, blowing from] |
| <i>H_s</i> | : Significant Height of Combined Wind Waves and Swell | [m] |
| <i>H_{sea}</i> | : Significant Height of Wind Waves | [m] |
| <i>H_{swell(1)}</i> | : Significant Height of Swell Waves 1 | [m] |
| <i>H_{swell(2)}</i> | : Significant Height of Swell Waves 2 | [m] |
| <i>T_{peak}</i> | : Peak wave period | [s] |
| <i>T_{sea}</i> | : Period of Wind Waves | [s] |
| <i>T_{swell(1)}</i> | : Period of Swell Waves 1 | [s] |
| <i>T_{swell(2)}</i> | : Period of Swell Waves 2 | [s] |
| <i>Dir_{peak}</i> | : Peak wave direction | [°, compass direction, coming from] |
| <i>Dir_{sea}</i> | : Direction of Wind Waves | [°, compass direction, coming from] |
| <i>Dir_{swell(1)}</i> | : Direction of Swell Waves 1 | [°, compass direction, coming from] |
| <i>Dir_{swell(2)}</i> | : Direction of Swell Waves 2 | [°, compass direction, coming from] |

For more information contact us through our web site www.svasek.com, by phone +31 10 4671361 or e-mail: les@svasek.com

Disclaimer:

Although great care has been taken in the construction of this forecast service Svasek Hydraulics shall at no time be liable for any damage suffered by third parties as a result of use of the information supplied here, whatever the cause of the damage. Neither shall Svasek Hydraulics be liable for any damage suffered due to inability of the web service. The provision of information in this forecast sheet neither implies endorsement of the validity of the information nor does it in any way suggest that it is suitable for a particular use.